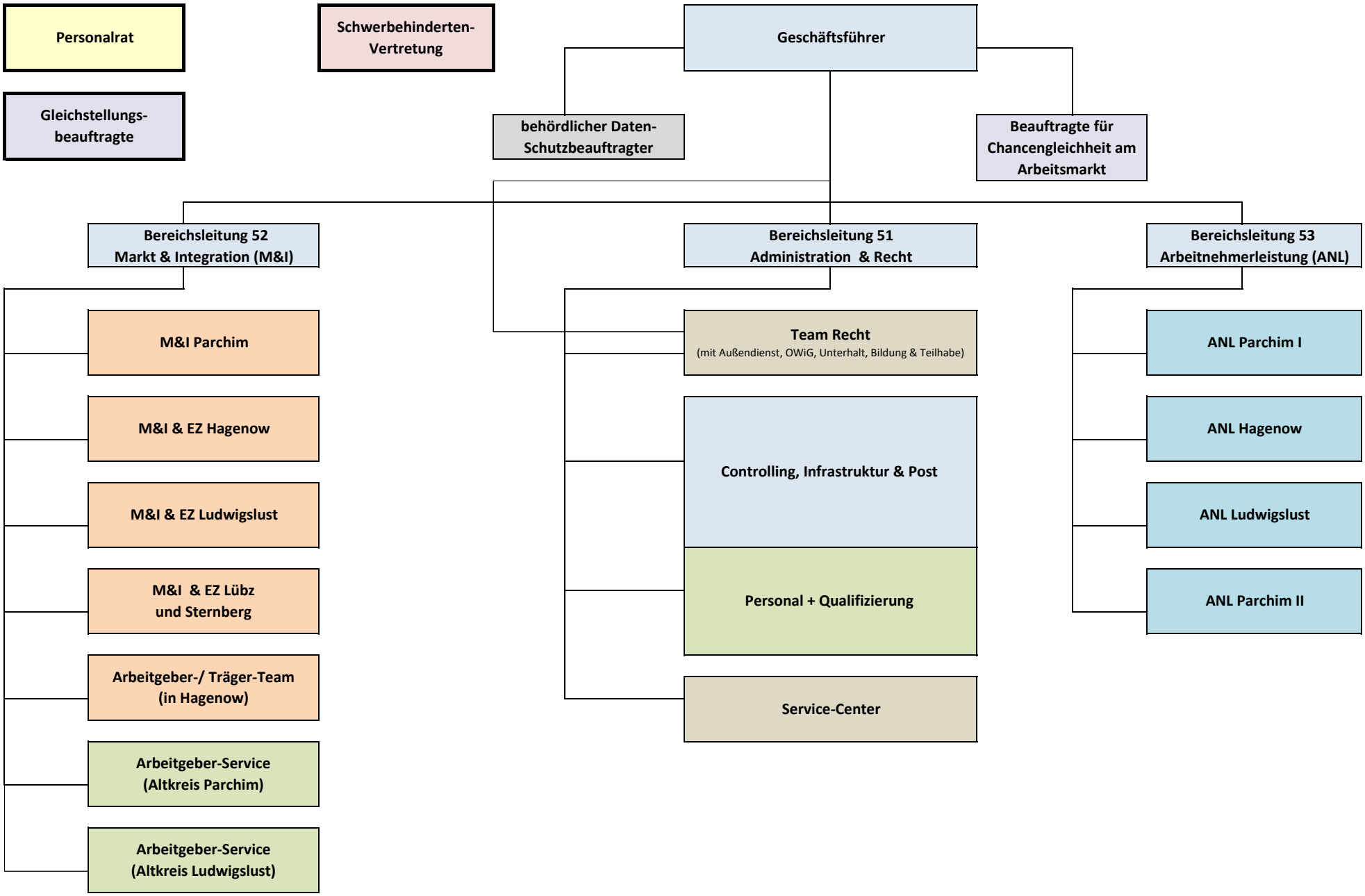Jobcenter Ludwigslust-Parchim | Organigramm [Stand: 25.11.2025]